

SN 05D1cl-1000

SN infos (SNLS-DB)	Observation Infos	FORS Setup and Ambi
Name : 05D1cl	Run : 32	Grism : 300V
R.A. : +02:25:05.655	dRA(") : -0.05"	Slit : 1.0 (")
Decl : -04:13:14.945	dDecl(") : 0.18"	Seeing : 0.83 (")
PeakJD : 985.0	ObsJD : 1000.18760	AirMass : 1.15
MagI : 23.21	Date : 2005-09-27 at 03:30'	dPix[X,Y] : [0.8 ; 0.4]
z : 0.830	ExpTime : 6 x 900 "	Seeing Orig. : AO
Type : SNIa?-LC-bad	Polar Angle : -132.00 deg	Ysn(CR) : 43.888 pix
HI : 3	Telescop : ESO-VLT-U2	State : ENDED

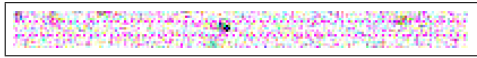

SALT2 Fit :

Parameters	
Z	: 0.830
PeakJD	: 987.87
Color	: 0.02
X0	: 3.21e-18
X1	: 2.32
Flag	: FITSNG
Chi2	: 0.978
Gtype	: 1.00
Cal0	: -0.905
Cal1	: *

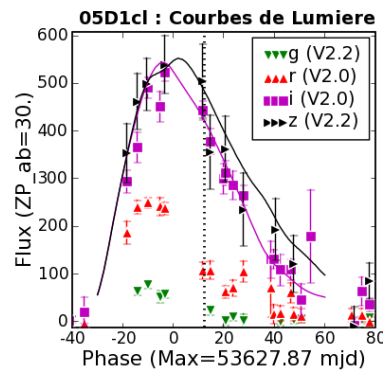
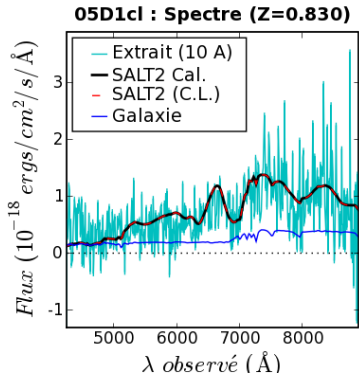

Z-let Fit :

Parameters	
Source	: SNGAL
Z-fit	: 0.8262
Fit-Level	: 0.0564

